



Clubhouse Updates:

Happy Valentines Day!



Hours listed below:

Our Pool Hours are posted daily

Sunrise to 30 Min before Sundown

Clubhouse & Gym Hours

Monday-Friday 6AM to 9PM

Saturday & Sunday 8AM to 8PM

Clubhouse Membership Registration

will be **ONLY** Monday-Friday

9:00AM to 5:00PM

OR by Appointment Via Email

Notice to all Members & Guest:

*Please keep in mind, for all to enjoy the facility, we remind you that **ALCOHOL BEVERAGES** of any kind, and **VAPING NOR SMOKING** is **NOT** permitted.*

**COOLERS & BAGS ARE
SUBJECT TO BE CHECK
UPON EVERY ENTRY.**

*“When visiting the pool, please make sure to **DRY UP BEFORE** re-entering the Lobby”*

New Guest Policy

The CDD Board has updated the guest policy to (6) SIX guest per household. **NO AGE LIMITS** (from Newborn to 99 yrs of age will be counted as guest.)

Members must stay with your guest at all times

Minors under 18 yrs. old is not allowed to bring guest, unless if accompanied by registered adult.

UPCOMING EVENTS:

MOVIE MATINEE

SHOWING **SUNDAYS**

SHOWING TIMES **2PM to 7PM**

• **WICKED: FOR GOOD**

FEB 8TH

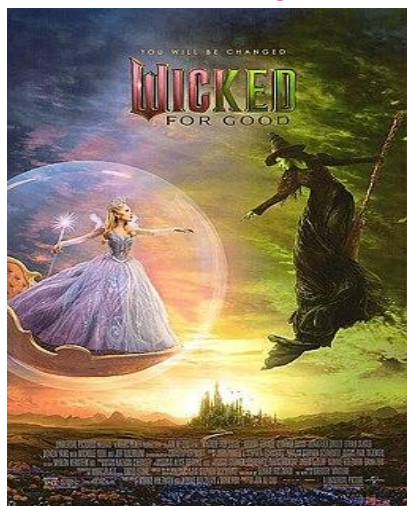

• **HIDDEN FIGURES**

FEB 22ND



Please ask attendant at the front desk.

ART'S & CRAFT'S

Any day of the week. 2pm to 7pm

Please ask attendant



FEBRUARY 2026

GAMES

Any day of the week. 2PM TO 7PM

Please ask attendant



Pickel Ball

Any day of the week during pool hours.

Please ask attendant



Amenity Rentals

Need a venue for your next party? Call in to set appointment for consultation. Reservations must be confirmed 30 days in advance.

Call (786)349-1580 to set your consultation appointment now.

Next CDD Meeting:

February 13th, 2026 at 9AM– to be held in the Clubhouse grand room.

Our staff is here to assist you. We want to give the best of ourselves to our residents every day. Feel free to contact us for any question.

Isle at Oasis Clubhouse Team

• **Donna** **Elida**
• **Zackary** **Ana**
• **Sebastian** **Jaime**
• **Andres** **Rosa**

Email: Oasisteam@managserv.com

Phone: 786 349-1580

EMERGENCY CONTACT
Homestead PD 305 247-1535